COMPANY PROFILE • 2026

Your management system.
Built whole. Under your control.

One platform that builds an organization's whole management system, measures its carbon footprint to ISO, and keeps both current — in your identity, in your language, on your server or ours.

- ISO Management Systems
- Carbon Footprint & Financed Emissions
- Strategic Transformation

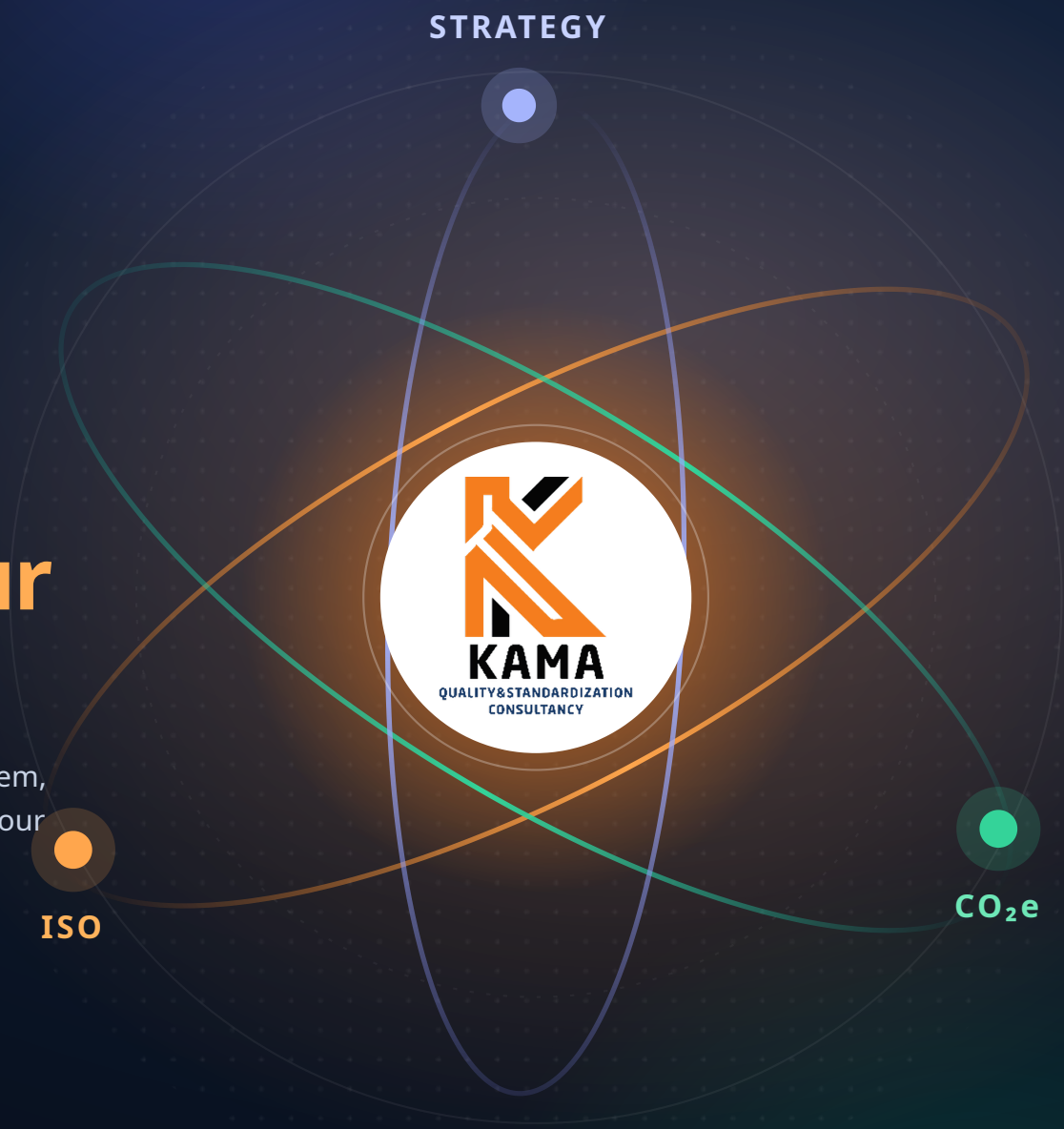

KAMA QUALITY&STANDARDIZATION CONSULTANCY
شركة كاما للاستشارات الإدارية

Riyadh, Kingdom of Saudi Arabia • kama-ksa.com

CONTENTS

Inside this profile

Who we are 03

Why KAMA 04

Three service lines 05

ISO management systems 06

Carbon footprint 10

Financial-sector emissions 12

Strategic transformation 13

Training and certificates 14

Try it before you decide 15

Where your system runs 16

How we work with you 17

Sectors we serve 18

Edition 2 · issued 14 October 2026

AT A GLANCE

Figures documented on the platform

86
standards, schemes and regulations read clause by clause into the platform's library

5,605
clauses, each summarized in KAMA's own words, never the standard's text

681
required documents, each mapped to the clauses that call for it

202
countries with a published grid emission factor in the carbon library, each with its publisher and year

0.2%
the maximum wording overlap between any two clients' written systems — 213 approved documents of five organizations, compared in runs of eight words (22 September 2026)

2
interface languages, Arabic and English; each system's documents in the language the client chooses

✓ Counted on the platform itself on 14 October 2026. Standards share their own terms in every system; the overlap measure looks for whole sentences reused, which is what tailoring rules out.

WHO WE ARE

A Saudi management-systems company with its own platform

KAMA builds an organization's whole management system on its own platform, and keeps the system effective and up to date long after certification. Every manual, procedure, form, register and report is written for the client, in the client's identity, and approved by the client's own people.

Headquartered in Riyadh, KAMA serves manufacturers, food producers, contractors, healthcare providers, banks and service companies — first-time applicants and certified organizations alike. A management system, in KAMA's view, belongs to the organization that runs it, and its daily work runs on that organization's own records.

Consultancy and platform
KAMA's consultants review every system before the client sees it; the platform carries it afterwards.

KAMA Cert
KAMA's own examination and certificates platform for auditor courses.

Your data stays yours
The whole system and its records export at any time, in Word, PDF and data.

> **“A management system is not a binder of documents. It is how the organization works — and it has to keep working the day after the audit.”**

WHY KAMA

Six things a client can check for themselves

0.2%

Written for one organization

Each system is written from the client's own processes, people and records. Across 213 approved documents of five organizations, no two clients' systems shared more than 0.2% of their wording in runs of eight words.

Local

Runs on your own network

On a local installation, documents, registers, audits, reviews, training and carbon calculations run on your network without the internet. Email codes and public checks need a connection: see page 16.

Yours

Your identity, your signatures

Fully customized documents bearing your organization's branding — cover, logo, colours and numbering — and the signatures of your own authorized people.

AR · EN

One controlled original

The interface in Arabic or English. Documents are issued in the language you choose; a second language, on request, is a marked translation of each revision, so an auditor always knows which governs.

Traced

Data traceable to its source

Each emission traces to its invoice, meter or log, each requirement to the approved document that covers it, each signature to its person and date.

3 ways

Your server or ours

On KAMA's encrypted hosting, on your own server, or on a mini-server KAMA supplies — so your data can stay inside your building.

See the platform's capabilities for yourself

Each of the six can be seen working on a complete demonstration system, with no registration and nothing to install.

app.kama-ksa.com/see

WHAT WE DO

Three service lines, supported by one platform

01

ISO Management Systems

The whole system for every standard the organization chooses — integrated, written in full, approved by its people and kept current after handover.

- An integrated manual, procedures and their forms
- Live registers and reports from your own records
- Internal audits, management review and the action plan
- Awareness training for every employee

ISO 9001 · ISO 14001 · ISO 45001 · ISO 22000 · FSSC 22000 · HACCP · ISO/IEC 27001 · ISO 13485

02

Carbon Footprint & Financed Emissions

The organization's inventory, a product's footprint and a reduction project — and for banks, insurers and investors, the emissions of what they finance, arrange and insure.

- A published report and its Calculation Notebook
- A product's footprint and a reduction project
- A verification pack and the organization's own check
- Financial-sector emissions (PCAF)

ISO 14064-1 · ISO 14064-2 · ISO 14067 · GHG Protocol · PCAF A · B · C

03

Strategic Transformation

Where the company really stands, read from its own accounts: how long the cash lasts, its break-even and its share of the market, its customers, services and sales team, then a plan and the owner's live view.

- A dashboard of the money, read from your accounting system
- The diagnosis, a 90-day plan, scenarios and a scorecard
- Daily entries, alerts on the phone and each person's evaluation
- Your external auditor's own sign-in, and a pre-audit report

Diagnosis · Break-even · Market share · 90-day plan · Owner's view

01

LINE ONE

ISO management systems, built whole

One integrated system for every standard the organization chooses. The platform maps each applicable requirement to the approved document that covers it — documented requirement coverage an auditor can follow. Implementation is shown separately, in operating records, internal audits and management review; certification remains an independent body's decision.

- The whole system in the client's own cover, logo and numbering
- A comprehensive integrated manual and detailed procedures: length that comes from depth — who does what, when, with which record — never from filler
- A clause table in every document: which requirement of which standard it covers

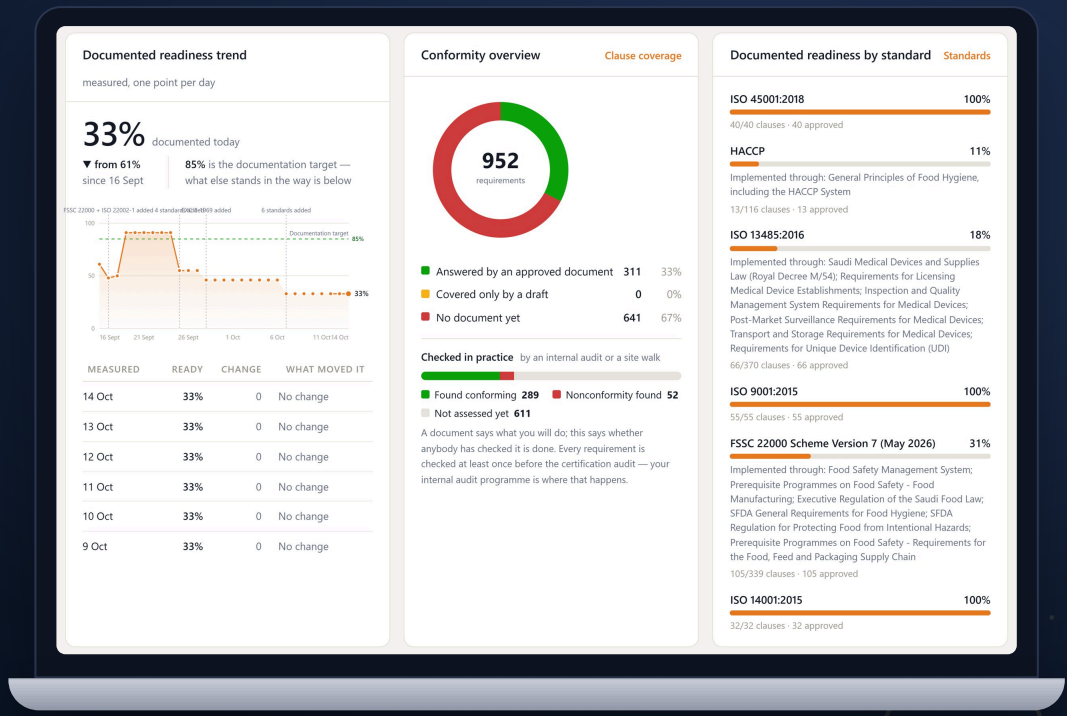

A demonstration organization photographed on today's platform: the company and its data are invented.

27
management-system standards and schemes, read clause by clause

681
required documents in the derived list, each traced to its clauses

80+
pages, the integrated manual: a floor, never a target

14+
pages, every procedure, SOP and plan

WHAT THE CLIENT RECEIVES

Every required document accounted for

Manual
One integrated manual covering every clause of every standard chosen, 80 pages or more

Procedures & SOPs
Who does what, when, with which record, and what happens when it goes wrong — 14 pages or more each

Forms
Every form a procedure names, designed and printed in the client's identity

Live registers
Risks, aspects, legal register, suppliers, equipment, calibration, training — filled from your verified inputs and approved by their owners

Reports
Internal audit, management review, gap analysis and more — built from the client's own records

Documented coverage
Each applicable requirement mapped to the approved document that covers it; implementation evidenced in your operating records and internal audits

27 standards and schemes in the library, grouped by what each is — and Saudi, Gulf and Codex food regulations beside them

Management system requirements 22

ISO 9001 · ISO 14001 · ISO 45001 · ISO 22000 · ISO 13485 · ISO/IEC 27001 · ISO/IEC 27701 · ISO/IEC 20000-1 · ISO 22301 · ISO/IEC 42001 · ISO 37001 · ISO 37301 · ISO 50001 · ISO 55001 · ISO 41001 · ISO 39001 · ISO 44001 · ISO 56001 · ISO 28000 · ISO 21001 · ISO 20121 · ISO 30401

Food safety scheme and system 2

FSSC 22000 · HACCP

Guidance 2

ISO/IEC 27017 · ISO 10002

Laboratory competence 1

ISO/IEC 17025

Regulations

SFDA · GSO Halal · Codex

THE JOURNEY

From the first file to a system in ongoing operation and improvement

1

Free gap report

A preliminary report on the documents you already have, within 24 hours of a complete submission, reviewed by a KAMA consultant

2

One workbook

Everything only you hold arrives in one file — or in the files you already keep

3

The system is built

Every document written for you, reviewed by KAMA before you see it

4

Your people approve

Preparer, reviewers and approver, each in order: every document previewed, every signature authenticated and recorded

5

Ready for the audit

Documented coverage complete; implementation shown in your records, internal audit and management review

6

Ongoing improvement

Audits, reviews, actions, calibration and training run on the platform, year after year

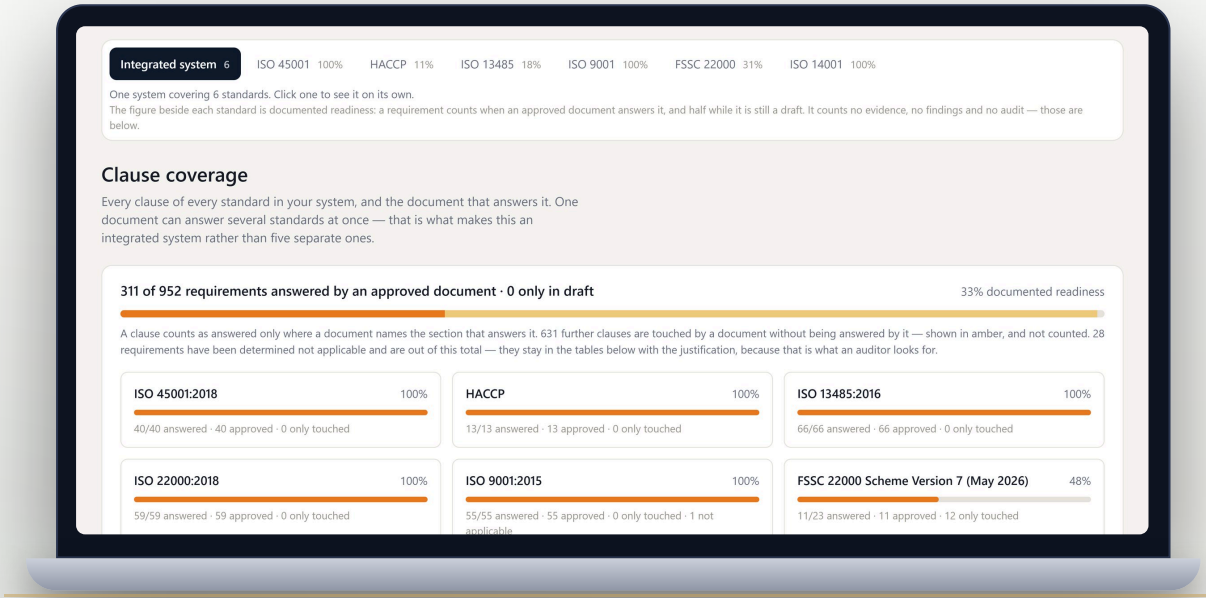

Documented requirement coverage

Every clause of every standard, and the approved document that covers it. A requirement counts as covered only when an approved document covers it — never because a draft mentions it.

It shows what is documented. Whether it is implemented is shown by your operating records and internal audits, and certification is decided by an independent body.

A demonstration organization photographed on today's platform: the company and its data are invented.

AFTER HANDOVER

A system that keeps working the day after the audit

Internal audits
Programme, checklists and reports; findings raised straight onto the action plan

Management review
Inputs gathered from the records; the decisions stay top management's

Action plan
Every action owned by a person, closed only when its effect is checked

Calibration & maintenance
Every instrument and meter with its due date; work orders from request to hand-back

Training centre
Awareness courses taught from your own approved documents, in Arabic, English and Urdu

Audit room
When an auditor asks for something, it is found in seconds, by clause, number or name

Risks and opportunities
One register for every standard chosen; each treatment an owned action

Document control
Every revision with its reason and its route; the earlier one kept in the history

Built on your own records
Each of these runs on the organization's own records and calls no outside service. On a local installation they keep working over your own network without the internet; what needs a connection is listed on page 16.

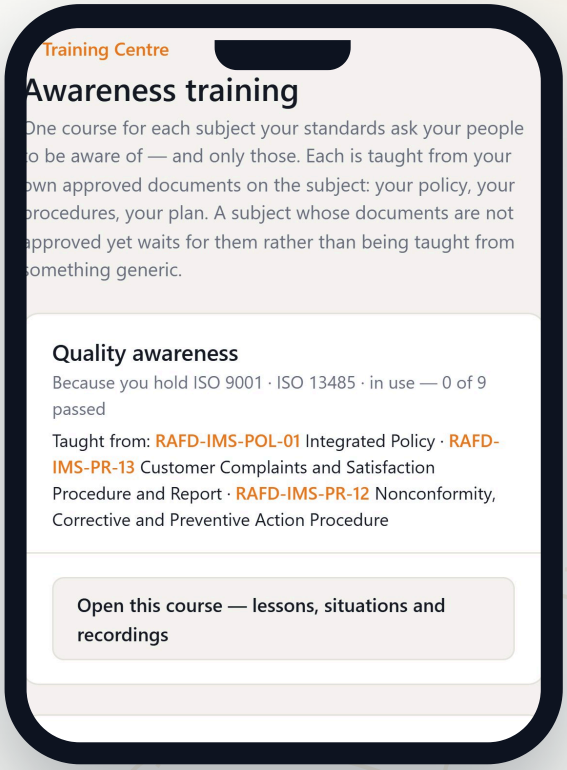

A trainee's own phone: courses from the organization's own documents.

A demonstration organization photographed on today's platform: the company and its data are invented.

02

LINE TWO

The carbon footprint, to ISO and the GHG Protocol together

The organization's inventory (ISO 14064-1), a product's footprint (ISO 14067) and a reduction project (ISO 14064-2) — every figure worked from the client's own invoices, meters and logs.

- ✓ Organizational and reporting boundaries stated, with the consolidation approach
- ✓ Significant indirect emissions assessed; exclusions named
- ✓ Each factor's publisher and year; warming potentials from IPCC AR6
- ✓ Scope 2 on both bases; uncertainty; base-year recalculation

202
countries' grid factors

3 · 6
Scopes beside ISO's six categories: two classifications, mapped

EN · AR
reports in professional English, Arabic on request

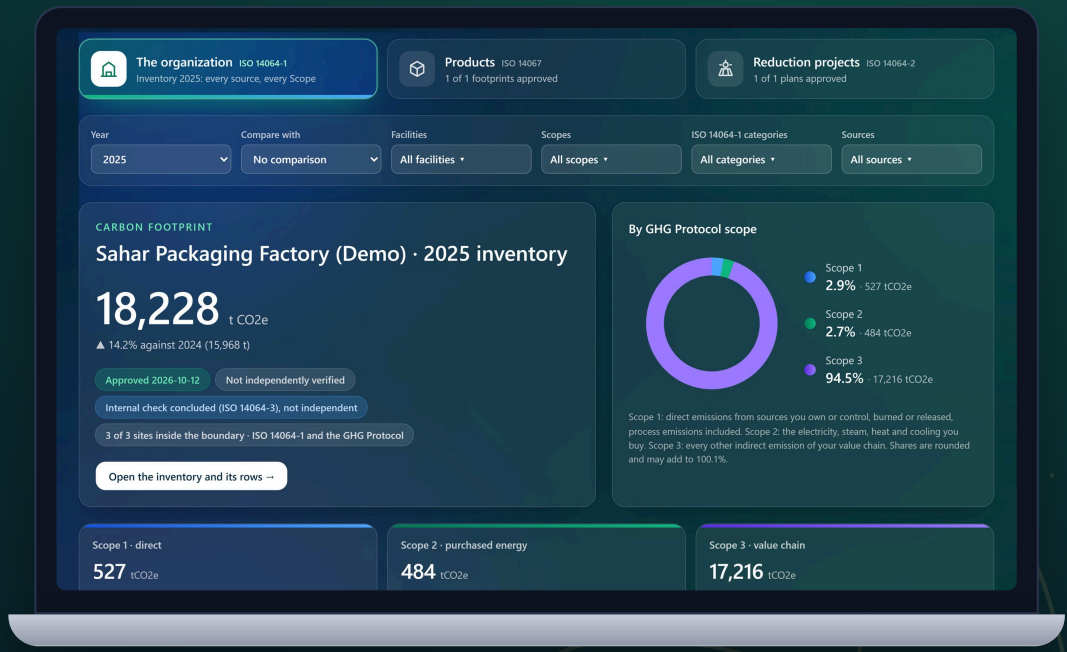

A demonstration organization photographed on today's platform: the company and its data are invented.

WHAT A CARBON CLIENT RECEIVES

Prepared for independent verification

The published report

A report worth publishing: summary, facilities, Scopes and categories, base year, target and roadmap

The Calculation Notebook

Every row worked gas by gas, each factor as published, every invoice one link away

The verification pack

Given only by the organization to the verifier it chooses, and opened offline; or a read-only verifier sign-in, limited to the carbon line, ending on a date the client sets, every download recorded

Internal verification

The organization's own check, guided by ISO 14064-3 — internal, not independent

The live dashboard

The year in progress, day by day, against last year and against the target

Product & project

A partial footprint, cradle to gate, per declared unit, boundary and allocation stated; a project with its baseline, boundary and monitoring — a quantified reduction, not a carbon credit

Whoever prepares the inventory never verifies it. An independent body accredited to ISO 14065 verifies it, and the report says “not verified” until its opinion is uploaded.

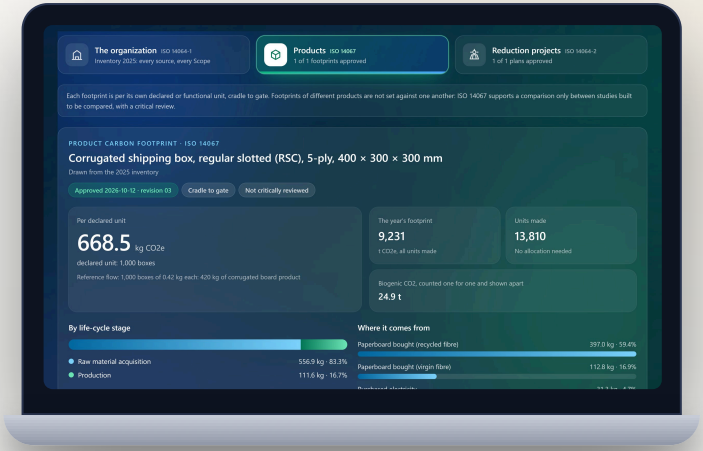

A partial product footprint per declared unit, by life-cycle stage.

A demonstration organization photographed on today's platform: the company and its data are invented.

22
subcategories, built on ISO 14064-1 Annex B, each addressed

15
Scope 3 categories screened, each with its reason

0
outside services called to calculate a figure

1
spreadsheet that recalculates every row

FOR BANKS, INSURERS AND INVESTORS

Financial-sector emissions: financed, facilitated and insurance-associated

The emissions of what an institution lends to, invests in, arranges and insures, worked from the methods of the Partnership for Carbon Accounting Financials (PCAF), each part from its own edition.

- **A** — Financed emissions — loans and investments: nine of Part A's ten asset classes (third edition, December 2025)
- **B** — Facilitated emissions — capital-market issuance arranged for clients (December 2023)
- **C** — Insurance-associated emissions — commercial, project and motor lines and reinsurance (second edition, 2025)

Each part reported on its own and never added to another; a data-quality score from 1 to 5 on every exposure, weighted in the report; what is not calculated named with its reason; no counterparty named in what is published.

A demonstration organization photographed on today's platform: the company and its data are invented.

03

LINE THREE

Strategic transformation

Where the company really stands, read from its own accounts rather than from opinion: how long the cash lasts, where it loses and where it wins, its break-even and its share of the market, and a plan the board can act on. The decisions stay the board's.

HOW IT WORKS

1. The free health check
2. Your accounts in
3. The dashboard and the diagnosis
4. A 90-day plan
5. The owner's live view

→ Start with the free strategic health check at app.kama-ksa.com/strategy-check, or walk through a complete demonstration diagnosis at app.kama-ksa.com/see/strategy

The money, read from your accounts

Your accounting system's export read account by account and reconciled to the trial balance: cash and how long it lasts, break-even, operating and capital spending

Market, customers and the sales team

Your share of the market against competitors and your team's capacity, customer concentration, overdue debts, and the pipeline as the sales team's result

The diagnosis and the plan

What is happening and why, a 90-day roadmap, three scenarios, a scorecard and target accounts by name, every figure from your own rows

The owner's view

Each day's money entered by the accountants, alerts on the phone, each person's work followed and evaluated with evidence, and the external auditor's own sign-in

TRAINING AND CERTIFICATES

People trained from their own documents

- Awareness courses for every subject the organization's standards call for — taught from its own approved policy and procedures
- Courses in Arabic, English and Urdu, read aloud, on a phone or in the training room
- Internal auditor course on ISO 19011, with supervised examinations and results recorded in each participant's training record
- Internal training certificates in the organization's identity, each verifiable by its own QR code
- Professional auditor and lead auditor courses through KAMA Cert, KAMA's own examination platform: certificates issued under the IPC scheme IPC-PL-11-006, as each certificate's verification page states

A certificate anyone can check — and only that

A certificate's QR code or number opens a page confirming its name, course, date and status. It is reached only by that number, never by searching a name, and shows nothing else about the person.

Illustrative image: a training hall taking ISO 9001's clauses one by one.

TRY IT BEFORE YOU DECIDE

Scan or press, open, and see for yourself

Free gap report

A preliminary report on the documents you send: what they cover and what is missing, within 24 hours of a complete submission.

app.kama-ksa.com/gap

Free carbon estimate

A preliminary estimate of the sources you enter, by Scope, in minutes — not a complete inventory.

app.kama-ksa.com/carbon-estimate

Free strategic health check

About twelve figures you know from memory; nine readings at once, with no files and no account.

app.kama-ksa.com/strategy-check

Walk through an ISO system

A complete demonstration system: every screen, every document, no registration.

app.kama-ksa.com/see

Walk through a carbon inventory

An approved inventory with its dashboard, reports and Calculation Notebook.

app.kama-ksa.com/see/carbon

Walk through a bank's portfolio

Financial-sector emissions to PCAF, Parts A, B and C.

app.kama-ksa.com/see/financed

Walk through a strategic diagnosis

A company's money, market and plan on its dashboard, with its report.

app.kama-ksa.com/see/strategy

1. Scan a code with your phone's camera
2. Open the screen: nothing to register, nothing to install
3. When you are ready, ask for your own

The walk-throughs are demonstration organizations with invented data, open to anybody, read only. The gap report is preliminary and reviewed by a KAMA consultant before it is sent; its 24 hours count from the day every document has arrived, and stop while we wait on anything we asked for. The carbon estimate counts only what you enter, and says what it leaves out.

WHERE YOUR SYSTEM RUNS

Your data, where you want it

KAMA's hosting

Your data on KAMA's hosting, encrypted and protected. The simplest start.

Your own server

The platform installed in your data centre. Your data stays on it; KAMA reaches it only through access you grant.

A KAMA mini-server

For an organization with no server room: a closed box on your own floor.

What works, and how	KAMA's hosting	Local, with no internet
Documents, registers, reports, audits, actions	Over the internet	**Yes**
Training, and carbon calculations and reports	Over the internet	**Yes**
Sign-in codes and notifications by email	**Yes**	**Needs internet**
Public certificate and QR checks	**Yes**	**Needs internet**
New documents written by KAMA	**Yes**	Delivered into your installation

- ✓ Every file encrypted by the platform before it is stored
- ✓ Each client's rows refused to every other, in the application and the database
- ✓ Read-on-screen access: pages carry the reader's name
- ✓ A code by email for the people who approve, on top of the password
- ✓ On KAMA's hosting: backups every hour and every night, and a restore that is rehearsed
- ✓ Every download, signature and change kept in an audit trail

And what no control stops, said plainly

Nothing stops a photograph of a screen. A personalized watermark on every page shown identifies the account it was displayed to — as your Data & Security screen says.

HOW WE WORK WITH YOU

Six steps, and you always know which one you are on

01
Talk to us
Or start with a free gap report or carbon estimate

02
A written offer
A technical and a financial proposal, priced per engagement

03
Your files in
One workbook, or your own files; departments fill their own parts

04
The system written
Reviewed by KAMA before anything reaches you

05
Signed and handed over
By your own people, in their order

06
Kept current
An annual subscription keeps it current

INCLUDED IN THE SUBSCRIPTION

- **Awareness courses for every employee**
- **New editions tracked, with a transition plan agreed with you**
- **Technical support from any screen, with any file**

HOW IT IS PRICED

No charges for using it

A project fee to build the system, an annual subscription to keep it current, and paid extras only for what genuinely varies — a new standard, a second language, photo-based site walks.

Routine day-to-day platform usage is included in the subscription, with no additional usage-based charges. Your system and its records are yours, and export in full at any time.

WHO DOES WHAT

You
Your facts, files and decisions; your people approve

KAMA
Writes, reviews, hands over, supports

An independent body
Certifies, or verifies a carbon statement

SECTORS WE SERVE

Systems written for how each sector actually works

Food & beverage
HACCP ISO 22000 FSSC 22000 SFDA

Manufacturing
ISO 9001 ISO 14001 ISO 45001 ISO 50001

Construction & contracting
ISO 9001 ISO 45001 ISO 14001

Healthcare & medical devices
ISO 13485 ISO 14971 SFDA

Banks, insurers & investors
PCAF ISO 14064-1 ISO 37301

IT & digital services
ISO/IEC 27001 ISO/IEC 20000-1 ISO 22301

Facilities & real estate
ISO 41001 ISO 55001 ISO 50001

Logistics & transport
ISO 39001 ISO 28000 ISO 14064-1

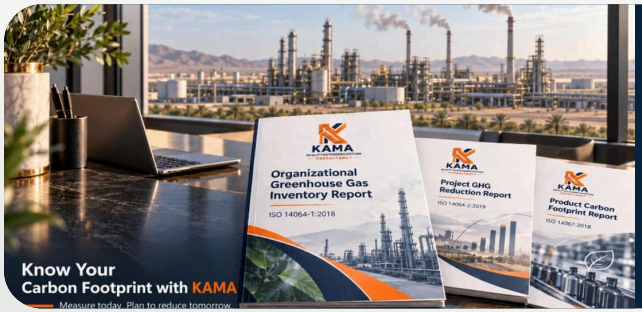

One platform for the standards you choose

A standard added later is integrated into the documents you already have — never a second binder beside the first.

Let's build your system

Start with a free gap report or carbon estimate — or talk to us today.

+966 54 415 2456

info@kama-ksa.com

kama-ksa.com

Riyadh, Kingdom of Saudi Arabia

Facebook · Instagram @kama_consultancy · LinkedIn

Scan or press to open kama-ksa.com

KAMA QUALITY&STANDARDIZATION CONSULTANCY

شركة كاما للاستشارات الإدارية

Edition 2 · issued 14 October 2026

• © 2026